Archie
ADVENTURE SERIES
NO.68 MAR.
US $1.75
CAN $1.95
THE WORLD'S MOST WAY PAST COOL COMIC!
SONIC
THE HEDGEHOG
HAPPY BIRTHDAY, SONIC...
...HOPE YOU SURVIVE THE EXPERIENCE!
Turtlewing Productions
Kaifuu.Com

THE PLANET MOBIUS WAS ONCE A VIRTUAL PARADISE UNTIL IT WAS CONQUERED BY THE EVIL DOCTOR ROBOTNIK! HIS TECHNOLOGICAL TYRANNY WOULD HAVE CONTINUED IF NOT FOR A HEROIC GROUP OF FREEDOM FIGHTERS WHO BANDED TOGETHER AND RESTORED ORDER TO THE KINGDOM OF ACORN! THE BRAVEST AMONG THEM IS A BLUE STREAK FILLED WITH THE MOST ATTITUDE GOING AROUND - - AND, WITHOUT A DOUBT, HE IS THE FASTEST THING ALIVE! ARCHIE COMICS AND SEGA PRESENT... SONIC THE HEDGEHOG!

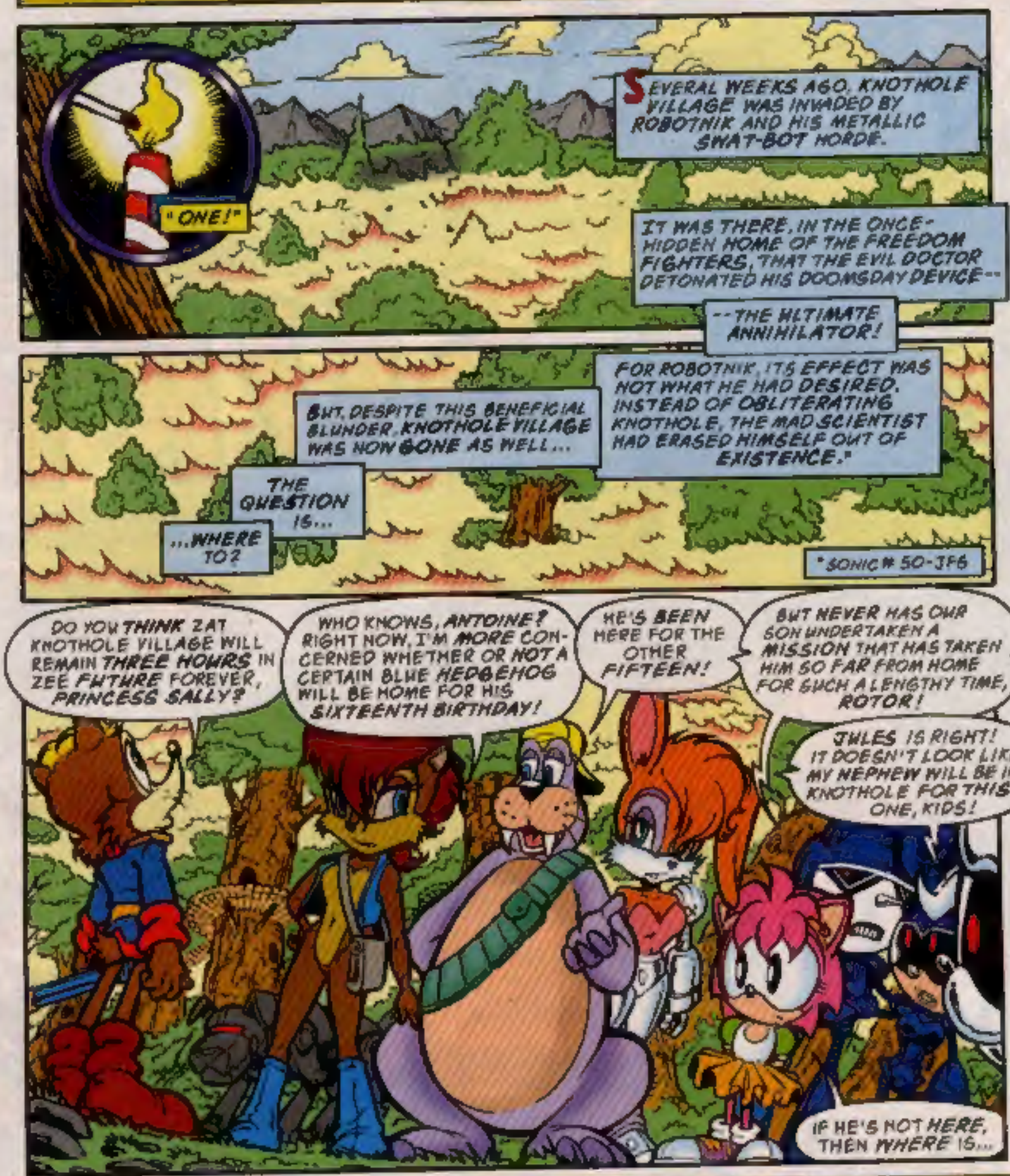

SONIC THE HEDGEHOG (ISSN 1070-9991) No. 56, Mar., 1998 Published monthly by Archie Comic Publications, Inc., 325 Fayette Avenue, Mamaroneck, NY 10543-3319. Richard H. Goldwater, President and Co-Publisher, Michael I. Silverblatt, Chairman and Co-Publisher. Single copies $1.75 in the U.S., $1.95 in Canada. Subscription rate U.S. $21.00 for 12 issues, $28.40 in Canada. All Canadian orders payable in U.S. funds. SEGA is registered with the U.S. Patent and Trademark Office. Sonic The Hedgehog and all related characters and indicia are trademarks of SEGA.© 1998 SEGA. All rights reserved. Used with permission. Any similarities between characters, names, persons, and/or institutions in this book and any living, dead, or fictional characters, names, persons, and/or institutions are not intended and if they exist, are purely coincidental. Periodicals postage paid at the post office at Mamaroneck, New York and at additional mailing offices. Title registered in U.S. patent office. POSTMASTER: send address changes to: SONIC THE HEDGEHOG, c/o Archie Comic Publications, Inc., 325 Fayette Avenue, Mamaroneck, NY 10543-3319. Printed in Canada.

Welcome Back
SONIC THE HEDGEHOG IN
SURPRISE!
KARL BOLLERS-WRITER STEVEN BUTLER-PENCILER PAN EKLUND-INKER
J.F. GABRIE-EDITOR VICTOR GORELICK-INKING
JEFF POWELL-LETTERER FRANK GAGLIARDO-COLORIST
EDITOR RICHARD GOLDWATER-EDITOR IN CHIEF
"TWO!"
I CAN HARDLY BELIEVE I'M BACK IN MOBOTROPOLIS AFTER ALL THESE YEARS! THOUGH IT DOESN'T LOOK LIKE THE CITY I LEFT! BUT WHY THE DISGUISES, MY FRIENDS?
FIRE WORKS
YEAH, SONIC-- SOME KIND OF PARADE IS ABOUT TO TAKE PLACE!
AFTER ROBOTNIK'S RULE, THE SIGHT OF AN OVERLANDER" (EVEN ONE AS SHORT AS YOU) COULD CAUSE A PANIC AMONG THE MOBIANS, NATE!
POINT TAKEN. SAY... WHAT'S ALL THE EXCITEMENT ABOUT?
"THREE!"
EVEN THOUGH WE LANDED MY BI-PLANE ON THE OUTSKIRTS OF TOWN, I THINK WORD MIGHT'VE GOTTEN OUT EARLY ABOUT OUR COMIN' BACK HOME, TAILS!
FROM THE LOOK O' THINGS, THESE SLY CITIZENS ARE PUTTIN' TOGETHER A BIG, FAT SURPRISE BIRTHDAY BASH FOR YOURS TRULY (TALK ABOUT AN ADORING PUBLIC)! WE'D BETTER KEEP THESE ROBES ON, SO NOBODY'LL RECOGNIZE US! DON'T WANNA BLOW THE SURPRISE! COME ON!
"Humans" JFG

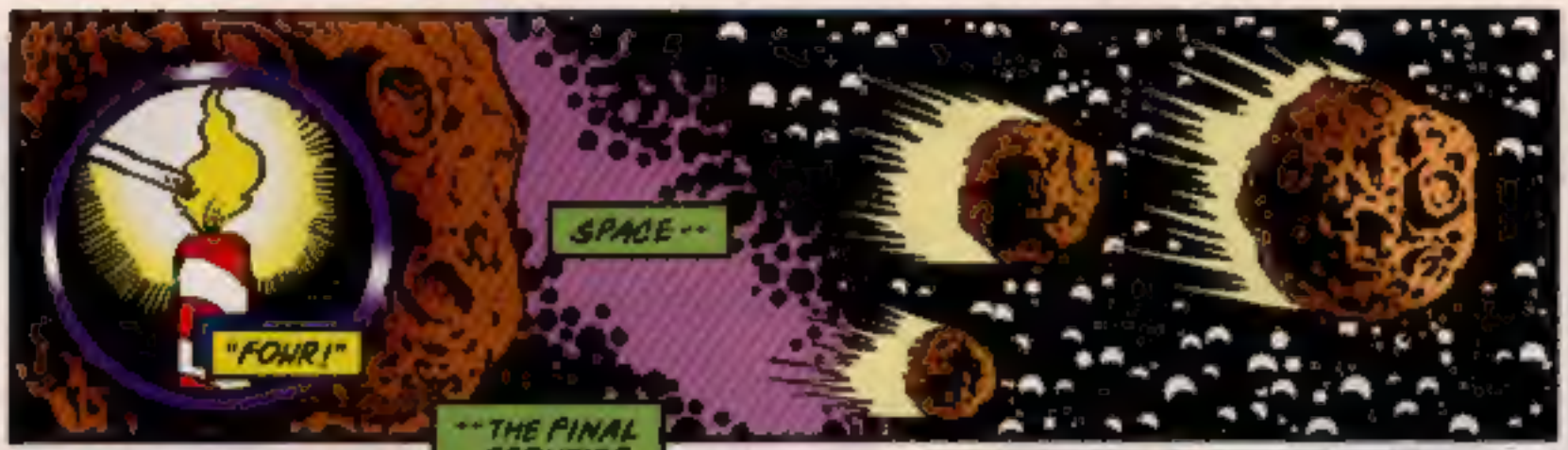
"FOUR!"
SPACE--

--THE FINAL FRONTIER.
WHO CAN SUSPECT WHAT LIES BEYOND ITS OUTERMOST REACHES? WHO INDEED?

K-SAT UNIT BACK ON-LINE--
URRAT
URRAT

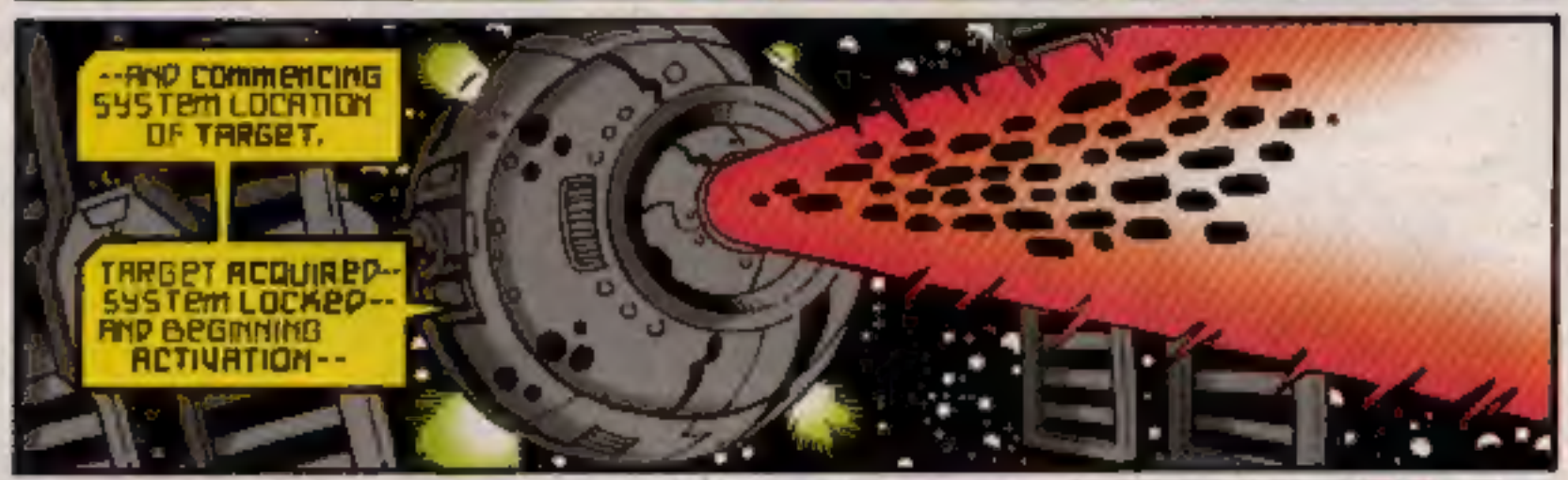
--AND COMMENCING SYSTEM LOCATION OF TARGET.
TARGET ACQUIRED-- SYSTEM LOCKED-- AND BEGINNING ACTIVATION--

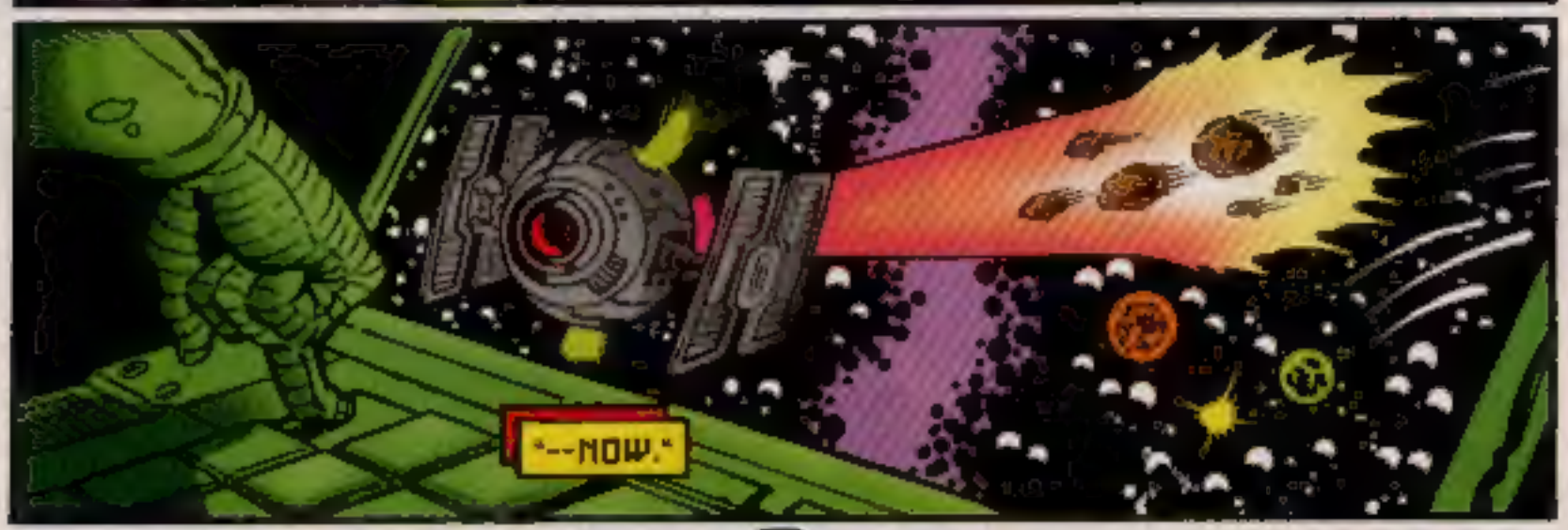
"--NOW."

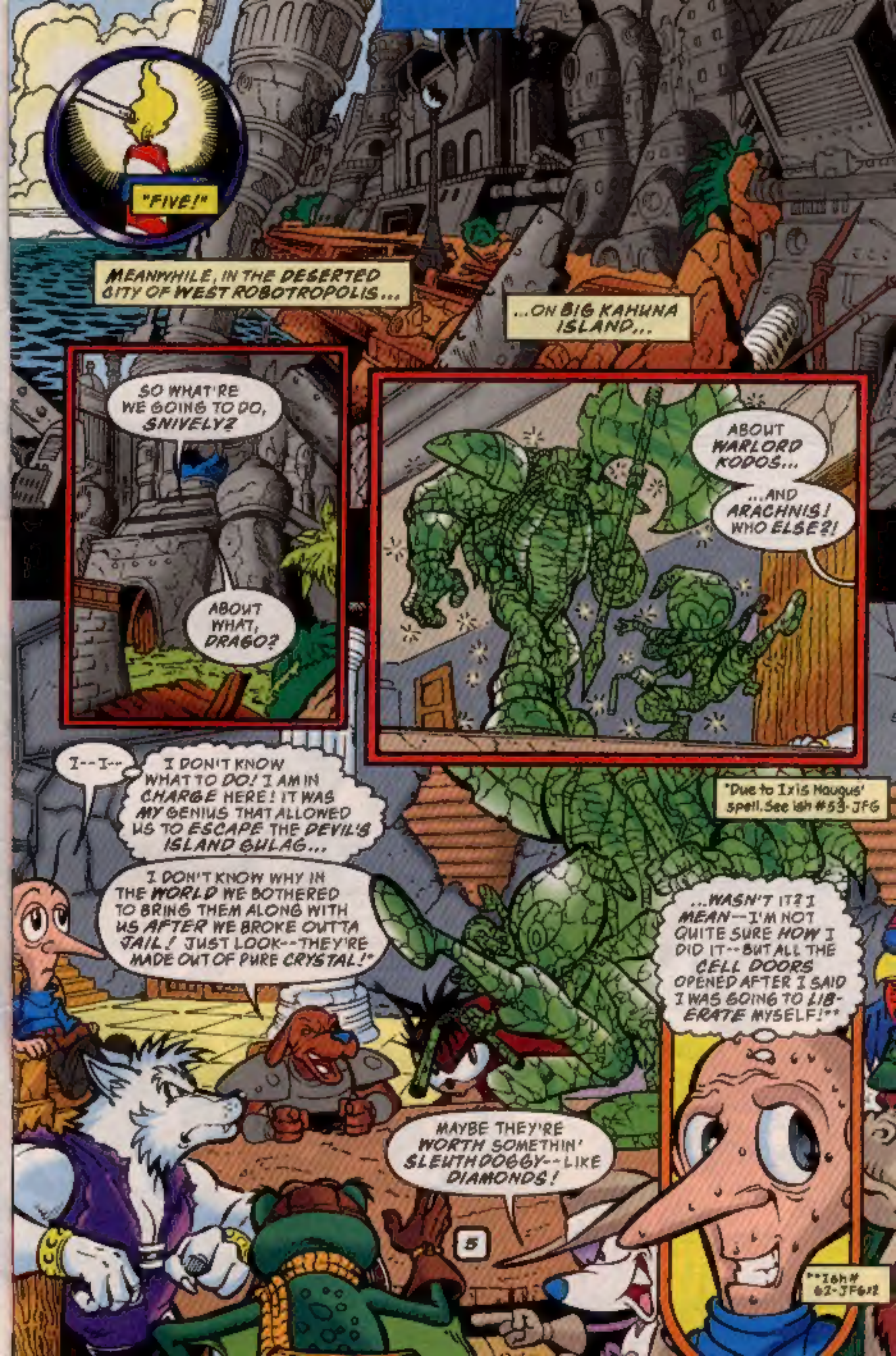
"FIVE!"
MEANWHILE, IN THE DESERTED CITY OF WEST ROBOTROPOLIS...
...ON BIG KAHUNA ISLAND...
SO WHAT'RE WE GOING TO DO, SNIVELY?
ABOUT WHAT, DRAGO?
ABOUT WARLORD KODOS...
...AND ARACHNIS! WHO ELSE?!
I--I--
I DON'T KNOW WHAT TO DO! I AM IN CHARGE HERE! IT WAS MY GENIUS THAT ALLOWED US TO ESCAPE THE DEVIL'S ISLAND GULAG...
I DON'T KNOW WHY IN THE WORLD WE BOTHERED TO BRING THEM ALONG WITH US AFTER WE BROKE OUTTA JAIL! JUST LOOK--THEY'RE MADE OUT OF PURE CRYSTAL!*
*Due to Ixis Nauqus' spell. See Ish #53-JFG
...WASN'T IT? I MEAN--I'M NOT QUITE SURE HOW I DID IT--BUT ALL THE CELL DOORS OPENED AFTER I SAID I WAS GOING TO LIBERATE MYSELF!**
MAYBE THEY'RE WORTH SOMETHIN' SLEUTHDOGGY--LIKE DIAMONDS!
5
**Ish # 62-JFG

"SIX!"
I SAY WE FORGET ABOUT 'EM AND POOL OUR TALENTS FOR FIGURIN' OUT HOW TO TAKE OVER MOBOTROPOLIS! WE'VE GOTTA BE SLY... REAL SNEAKY LIKE...
YOU'RE TALKING OUT OF YOUR HAT, HACK! WE'VE GOT TO TREAT THIS INVASION LIKE IT'S A MILITARY OPERATION-- YOU READ ME?
BAH!
KER-RAK
BOTH YOU AND THE WEASEL ARE WAY OFF-BASE, SERGEANT SIMIAN! OUR ATTACK HAS GOT TO BE AERIAL OR NOT AT ALL!
YEAH, LIKE WE'VE ALL GOT WINGS HERE...
--YOU STINK--
--SHUT UP--
--DUMMY--
--WHY I OUGHTA--
COME ON NOW, FELLOWS--
HOW ABOUT A LITTLE--
UHH... GUYS?
;GAAP!;
THUNK
SURPRISE!
WE'RE BACK!

"SEVEN!"

AND, IN THE GREAT FOREST...

I GOTS TO SAY-- IT SHO IS A PLEASHUH EVERY TIME WE VISIT KNOTHOLE VILLAGE, Y'ALL!

I SECOND THAT, BUNNY! THESE PAST THREE DAYS ALMOST SEEMED LIKE A REAL VACATION! AS A MATTER OF FACT, I--

PRINCESS--I AM RECEIVING AN URGENT SIGNAL FROM YOUR FATHER, THE KING, ON MY BUILT-IN RADIO TRANSMITTER!

THANKS, NICOLE... AND YOU, TOO, ROTOR! NICOLE'S UPGRADED SYSTEMS ARE FANTASTIC!

THINK NOTHING OF IT, SALLY!

PRINCESS, WE'VE BEEN TRYING TO CONTACT YOU FOR TWO DAYS NOW-- ALL OF YOU MUST RETURN TO MOBOTROPOLIS IMMEDIATELY OR YOU'LL MISS THE CITYWIDE CELEBRATION...

...TO HONOR SOMEONE FROM YOUR PAST WHO HAS FINALLY RETURNED AFTER SOME TIME AWAY!

ARE YOU GUYS THINKING WHAT I'M THINKING?

SONIC'S BACK!

"EIGHT!"

BACK IN MOBOTROPOLIS...

IT SEEMS LIKE YOU'RE REALLY POPULAR 'ROUND THESE PARTS, SONIC!

YOU THINK? YOU OUGHTTA CHECK OUT SAND BLASTCITY, NATE (OH WAITAMINNIT-- BAD IDEA)!*

*See ish # 62-63 to find out why.-- JFG

I GUESS THIS IS WHAT HAPPENS WHEN YOUR LOCAL ABOVE AVERAGE, WAY PAST COOL HERO LEAVES HOME FOR A WHILE!

ARE WE GOING TO SEE THE PARADE, ROSIE?

HUH? HUH?

GOODNESS GRACIOUS, YES, CHILDREN!

STAY ON THE GROUND, TAILS!

THE WAY YOU HOVER MIGHT BLOW OUR COVER!

SORRY!

?

THAT CLOAKED TRIO-- THEIR VOICES HAVE A FAMILIAR RING!

EXCUSE ME! GENTLEMEN -- HELLO THERE!

OH NO. OH NO. OH NO.

OH NO! LOOK OUT!

"NINE!"

RUN!

THE SKIES ARE FALLING!

FW-KRAKSHT

"TEN!"

SAY-- THIS ISN'T PART O' THE CELEBRATION...

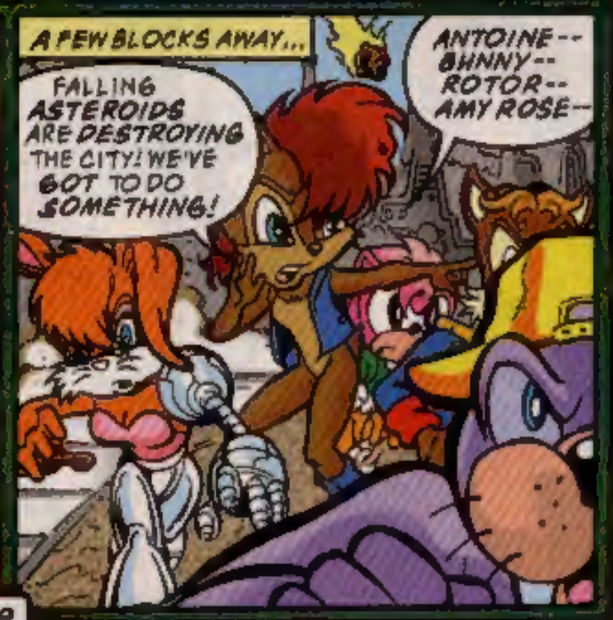

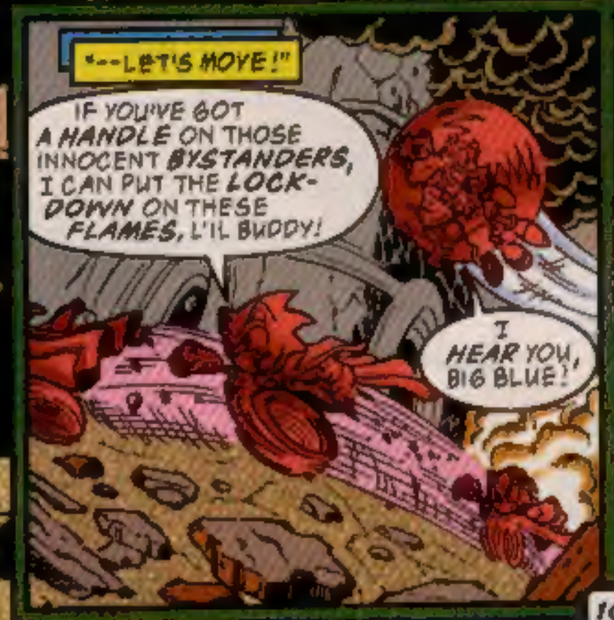

"ELEVEN!"

FWBBSH

HOORAY, DULCY!

WHAT HE SAID!

Y'ALL HANG TIGHT, Y'HEAR? IT'S BUNNIE RABBOT TO THE RESCUE!

THIS WAY, CITIZENS!

ALORS! MY NEW TROUSERS --WE ARE VERY NEARLY SINGED!

NICOLE-- CAN YOU GIVE ME AN ANALYSIS OF THE SITUATION? HOW COULD ANY OF THIS BE HAPPENING IN THE FIRST PLACE?

SEEMS LIKE WE'VE GOT OUR-SELVES A--

WHOOSH

--BUT NOT CLOSE ENOUGH TO BE CAUGHT BY ITS GRAVITY!

--MYSTERY?

HOLD IT ONE SECOND! A SPEEDING FIGURE --RUSHING OFF TO SAVE HELPLESS INNOCENTS?

ACCORDING TO MY ASTRONOMICS FILE, A CLUSTER OF ASTEROIDS WAS SCHEDULED TO PASS WITHIN CLOSE PROXIMITY TO PLANET MOBIUS, PRINCESS SALLY--

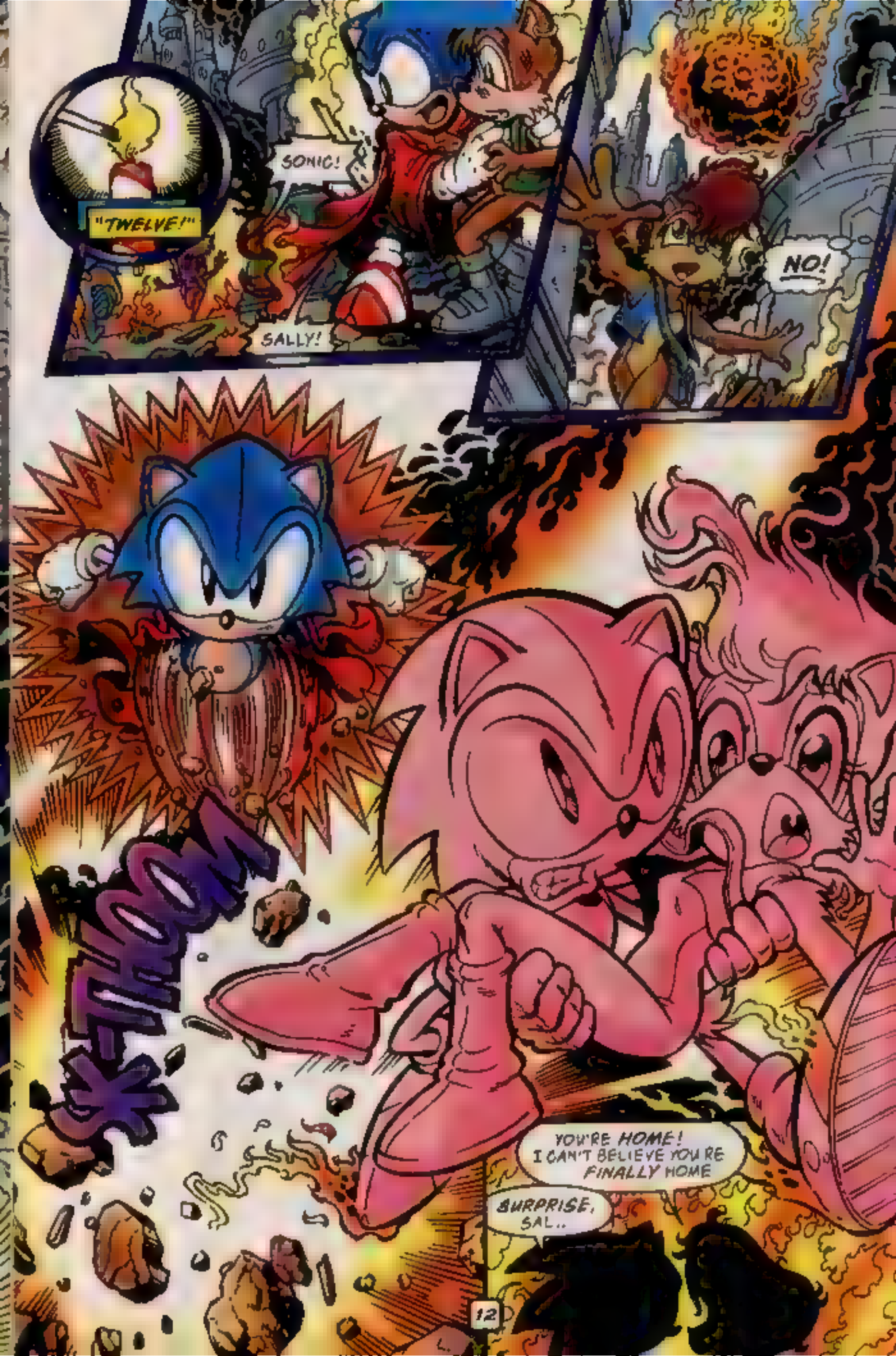
"TWELVE!"
SONIC!
SALLY!
NO!
THUMP
YOU'RE HOME! I CAN'T BELIEVE YOU'RE FINALLY HOME
SURPRISE, SAL..

"THIRTEEN!"

LOOK, GANG, IT IS SONIC! AND THE ASTEROIDS HAVE STOPPED!

HOORAY!

AND, AS USUAL, HE BRINGS WITH HIM ZEE SONIC BOOM!

WHAT AM I--CHOPPED CHILI-DOG?

DOUBLE HOORAY!

TAILS 'S BACK TOO!

IT EEZ MILES PROWLER (COMPLETE WITH ASTEROID SHOW■)--BUT WHO EEZ THIS?

I, YOUTHFUL GENT, AM NATHANIEL BEAUREGARD MORGAN! CALL ME NATE!

LET ME HANDLE THIS, NATE (THAT OVER-LANDER THING, Y'KNOW)... THIS DUDE HELPED US KICK IXIS NAUGHS' BUTT RIGHT ON BACK TO THE ZONE OF SILENCE!*

I SAW IT WITH MY OWN TWO EYES!

*Ish #64-66: JFG

OH MY GOODNESS -- SONIC! IS MY FATHER OKAY? HE TOLD US YOU HAD RETURNED AND--

WAITAMINNIT, SAL--I HAVEN'T SEEN YOUR DAD! I'M SURPRISED HE'D EVEN KNOW I WAS BACK--BUT THEN WHY THE BIG CELEBRATION?

"FOURTEEN!"

HIS HIGHNESS MUST HAVE BEEN TALKING ABOUT SOMEONE ELSE FROM YOUR PAST WHEN HE CONTACTED YOU EARLIER, SALLY!

I SAY WE GO FIND OUT!

"... AT CASTLE ACORN!"

PRINCESS, I AM QUITE PLEASED TO SEE YOU HERE IN SUCH RECORD TIME AND DOUBLY OVERJOYED THAT YOU'RE UNHARMED BY TODAY'S DISASTER!

THANKS DAD-- I'M GLAD TO SEE THAT YOU'RE FINE TOO! BUT LOOK, DAD--SONIC HAS RETURNED FROM TRAVELING THE GLOBE--"

*Ish #58-67-JFG

--WITH AMAZING NEWS ABOUT HIS MISSION TO STOP IXIS NAVG--

YES, YES, SALLY-- THAT'S ALL FINE AND WELL, BUT WE'VE NO TIME FOR SUCH TRIVIALITIES!

NOT THAT I MEAN TO DIMINISH SONIC'S ACCOMPLISHMENTS... HOWEVER, WE HAVE IMPORTANT MATTERS TO ATTEND TO!

IMPORTANT MATTERS?

"FIFTEEN!"

PRESENTING... PRINCE ELIAS ACORN!

AFTER BEING SECRETLY SMUGGLED TO THE FLOATING ISLAND* AT THE ONSET OF THE GREAT WAR BETWEEN US AND THE OVERLANDERS, MY SON ELIAS AND MY QUEEN ALICIA LIVED THERE UNTIL TODAY! GEOFFREY St. JOHN'S MISSION WAS TO FIND THEM--AND FIND THEM HE DID!

AND--AS OF TWO DAYS AGO--THEY ARE ONCE AGAIN WHERE THEY BELONG...BACK IN THE KINGDOM OF ACORN!

*See SONIC #64 backup story or KNUCKLES #19-21 for the full scoop! -JFG

NOW WHAT'S THIS HIDDEN HORROR BENEATH THIS HERE HOOD--?

HUH?! IT'S A BLEEDIN' OVERLANDER--MAKIN' AN ASSASSINATION ATTEMPT ON OUR LIEGE, NO DOUBT! WELL THEY SHOULD HAVE SENT SOMEONE TALLER, MATE!

BACK OFF, ST. JOHN! IF YOU'VE GOTA PROBLEM--

GEOFFREY! GEOFFREY! YOU'VE MADE A SIMPLE MISTAKE...FOR THIS "OVERLANDER" YOU REFER TO WAS ONCE THE SINGLE GREATEST ALLY OF THE KINGDOM.

WELCOME HOME UNCLE NATE! I'VE MISSED YOU!

IT'S GOOD TO SEE YOU AS WELL, MAX...IT'S GOOD TO SEE YOU AS WELL.

WELL, SO MUCH FOR MY BIG BIRTHDAY HOME-COMING CELEBRA--

HOLD THAT THOUGHT, HEDGEHOG, WHILE OUR READERS FLIP THREE

HAPPY 16th BIRTHDAY,
SONIC THE HEDGEHOG
16
MAN THAT WAS WAY PAST CLOSE (AND IT'S A GOOD THING TOO--I'M A SUCKER FOR HAPPY ENDINGS)!

Tales of the Freedom Fighters

Presents!

LUPE AND THE WOLF PACK

PART 2

--REYNARD, LEETA, LYCO, CANUS, AND DIABLO-- HAVE REACHED THE SHORES ON THE OTHER SIDE OF THE GREAT RIVER AS A FIERCE STORM IS ABOUT TO BEGIN

THOUGH THEY DEPARTED MOBOTROPOLIS WITH THE INTENTION OF RETURNING TO THEIR OWN KIND, DESTINY WORKS IN STRANGE WAYS, AND IT IS HERE IN THE REMAINS OF A ONCE-PROUD CITY THAT WILL DETERMINE THEIR FUTURE...

NO SIGN OF ANYONE AROUND!

KEEP MOVING, LEETA!

I'M FINE, CANUS!

MY SISTER'S PROBLEM IS ANOTHER MATTER!

DON'T WORRY, LYCO! I WON'T LET YOU FALL IN!

WHAT CAN I SAY? I JUST GET NERVOUS ON LADDERS!

SURVIVAL OF THE FITTEST

CAN WE MOVE IT A, ONG, GUYS?

THE WATER IS GETTING ROUGHER, AND I HAVE NO DESIRE TO GET TOSSED INTO THE DRINK!

WRITTEN, INKED and COLORED by KEN PENDERS
ILLUSTRATED by SAM MAXWELL
LETTERED by JEFF POWELL
EDITED by J.F. GABRIE

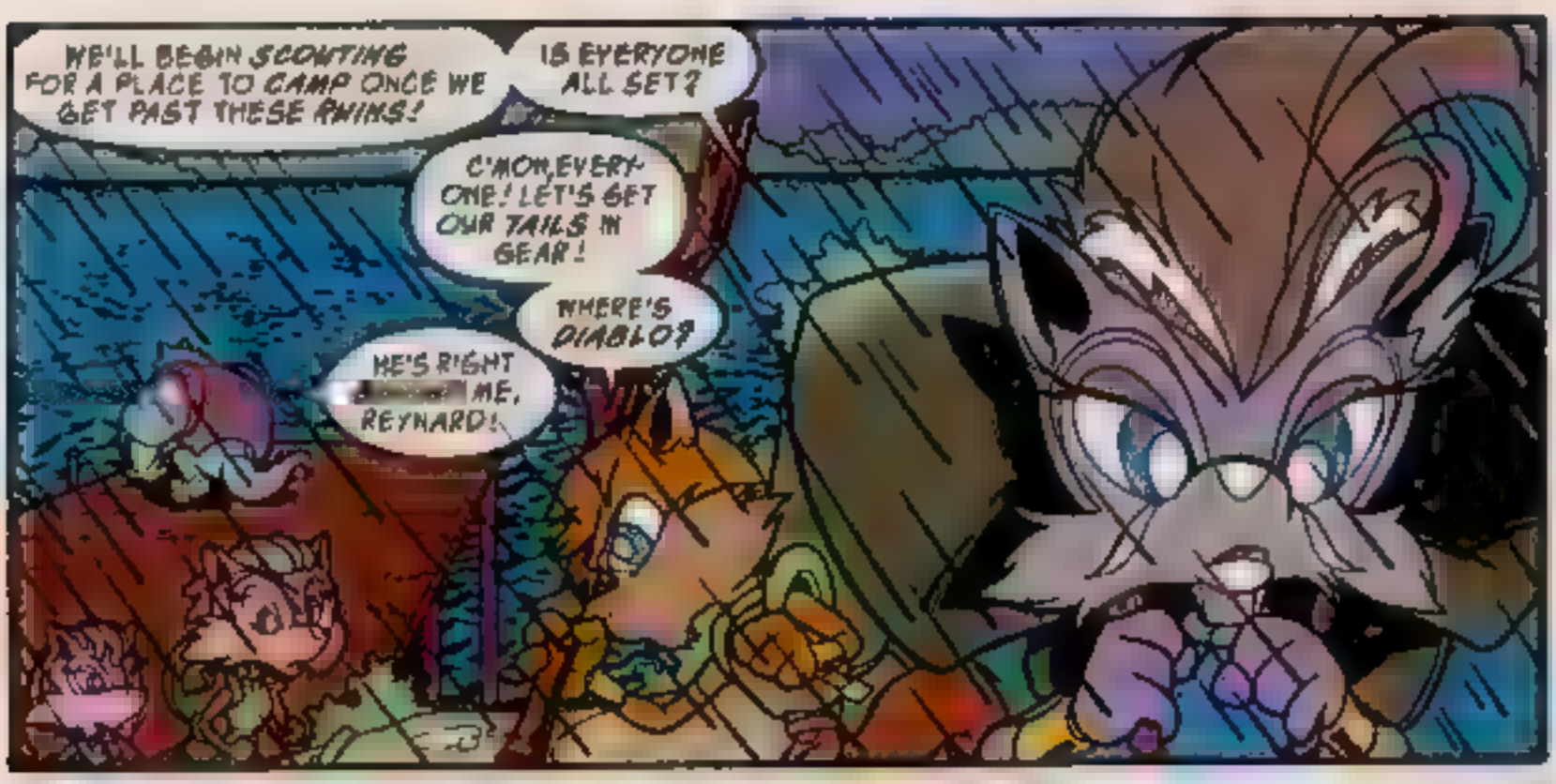
WE'LL BEGIN SCOUTING FOR A PLACE TO CAMP ONCE WE GET PAST THESE RUINS!
IS EVERYONE ALL SET?
C'MON, EVERYONE! LET'S GET OUR TAILS IN GEAR!
WHERE'S DIABLO?
HE'S RIGHT [redacted] ME, REYNARD!

NO TELLING WHEN WE'LL USE THIS BABY AGAIN!

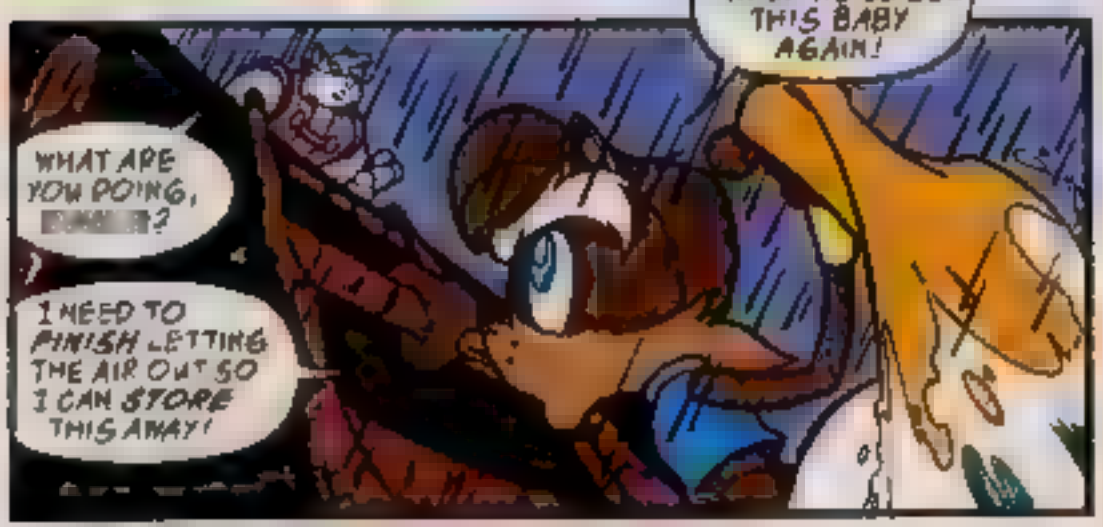
WHAT ARE YOU DOING, [redacted]?
I NEED TO FINISH LETTING THE AIR OUT SO I CAN STORE THIS AWAY!

FORGET ABOUT THAT! WE HAVEN'T THE TIME!
FINE! DON'T BLAME ME IF WE HAVE A PROBLEM LATER ON!
WE'LL JUST IMPROVISE -- AS WE ALWAYS HAVE!

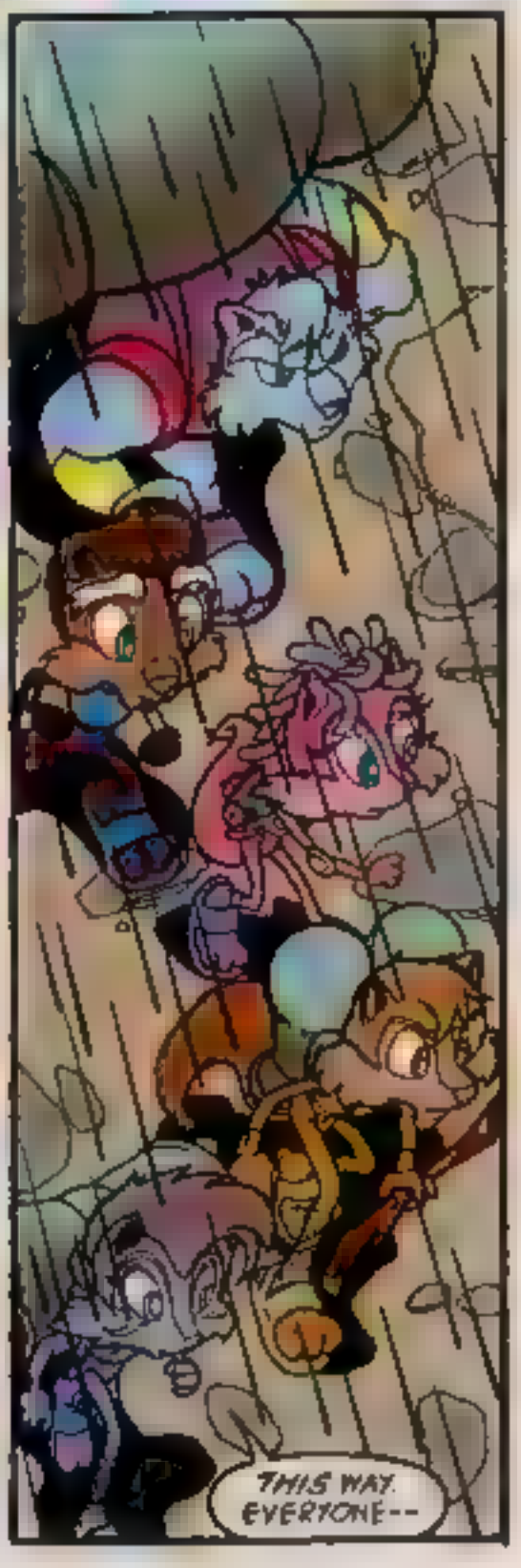
THIS WAY, EVERYONE--

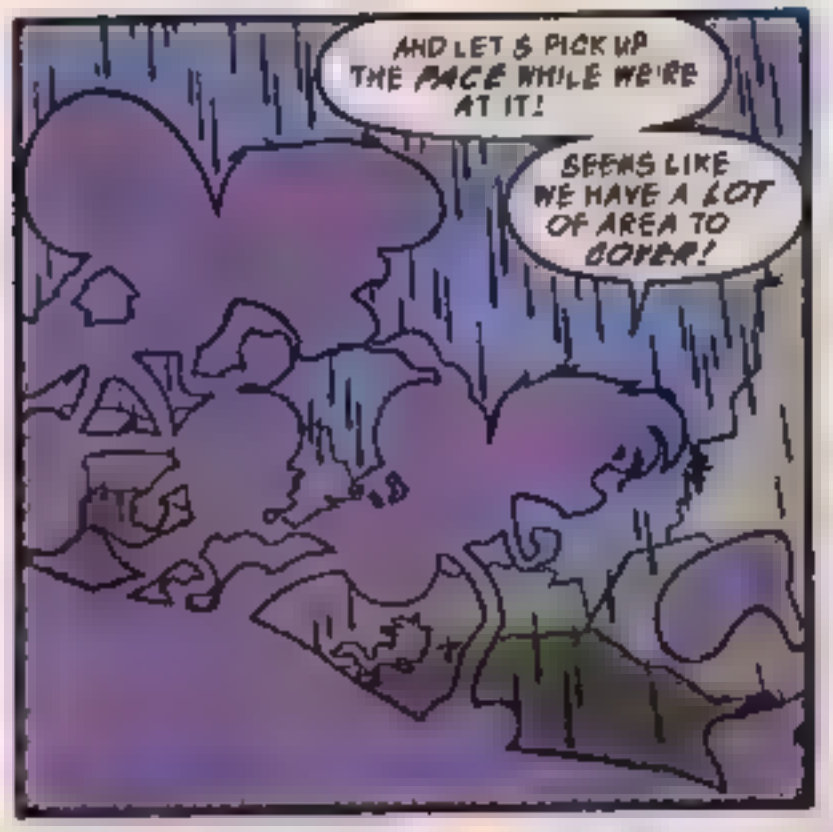
AND LET'S PICK UP THE PACE WHILE WE'RE AT IT!
SEEMS LIKE WE HAVE A LOT OF AREA TO COVER!

WHAT DO YOU THINK HAPPENED HERE, LUPE?
I DON'T SEE EVEN A TRACE OF 'BOT OR LIVING BEING AROUND!

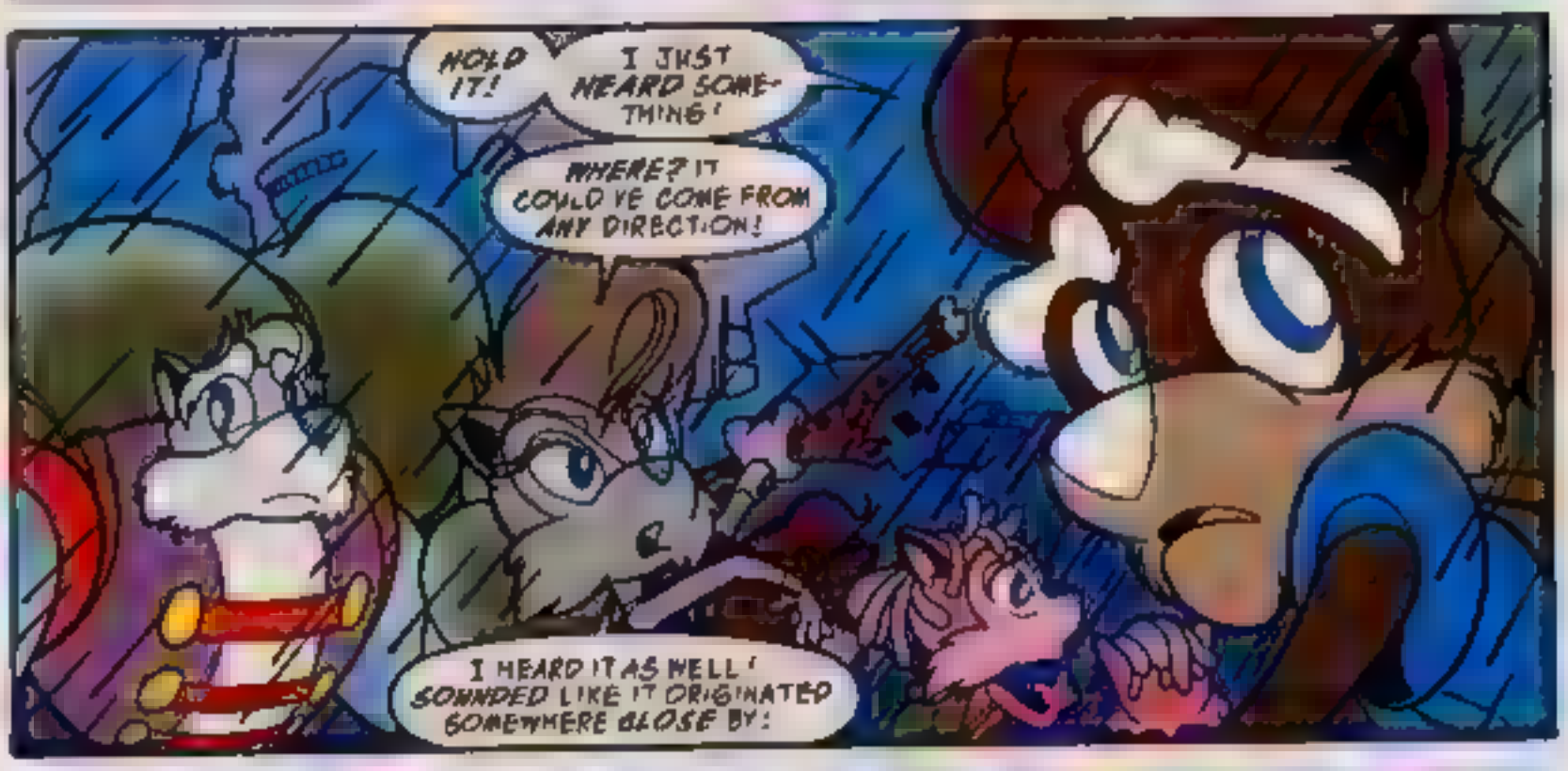
HOLD IT!
I JUST HEARD SOMETHING!
WHERE? IT COULD'VE COME FROM ANY DIRECTION!
I HEARD IT AS WELL! SOUNDED LIKE IT ORIGINATED SOMEWHERE CLOSE BY!

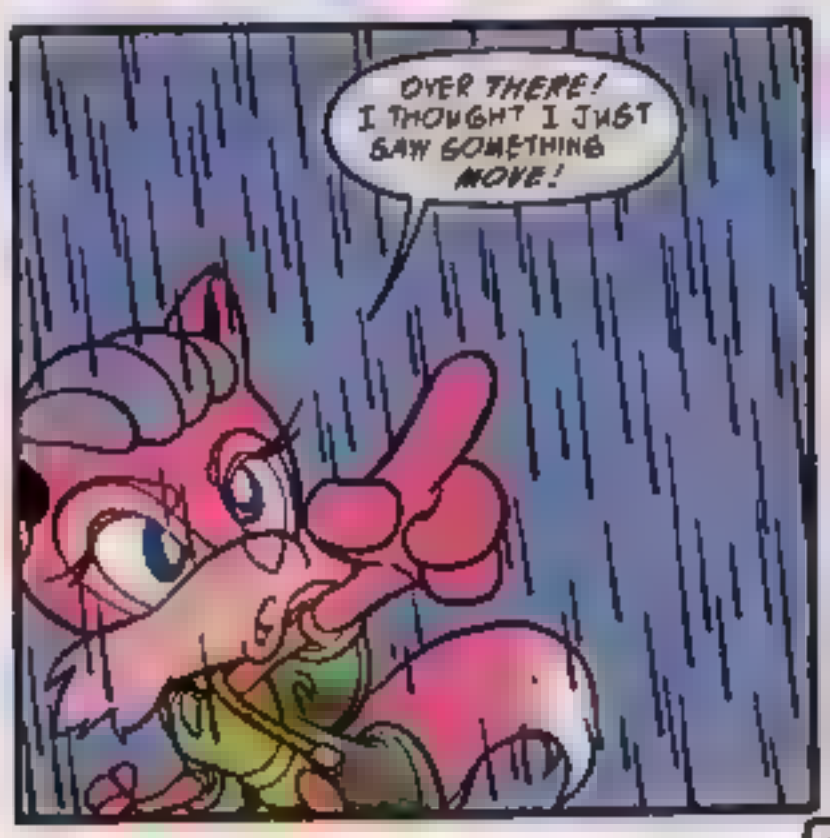
OVER THERE! I THOUGHT I JUST SAW SOMETHING MOVE!

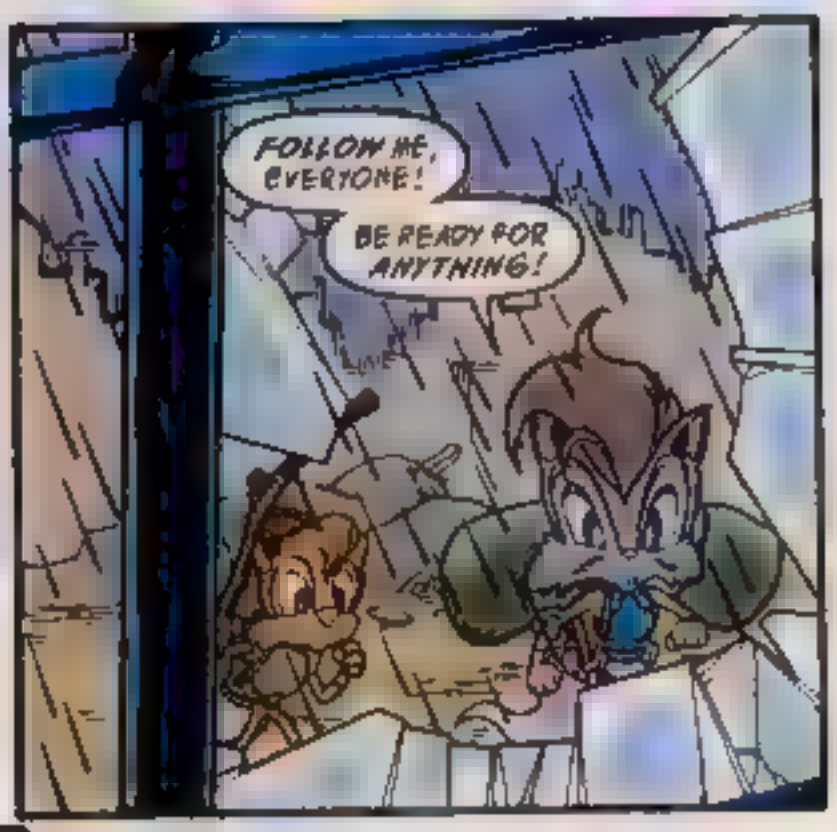
FOLLOW ME, EVERYONE!
BE READY FOR ANYTHING!

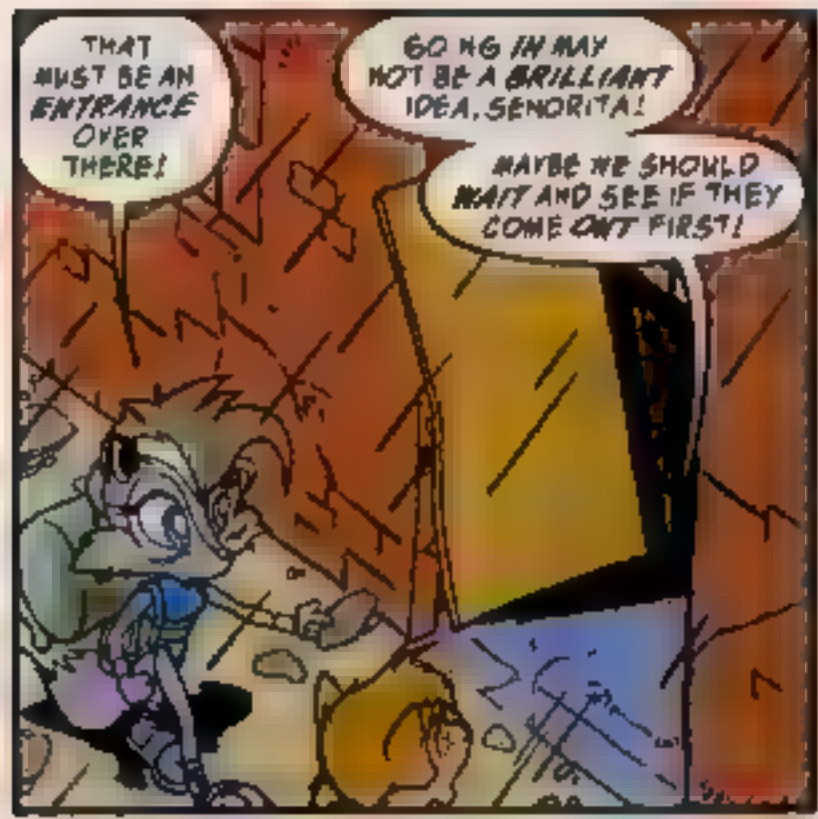
THAT MUST BE AN ENTRANCE OVER THERE!
GOING IN MAY NOT BE A BRILLIANT IDEA, SENORITA!
MAYBE WE SHOULD WAIT AND SEE IF THEY COME OUT FIRST!

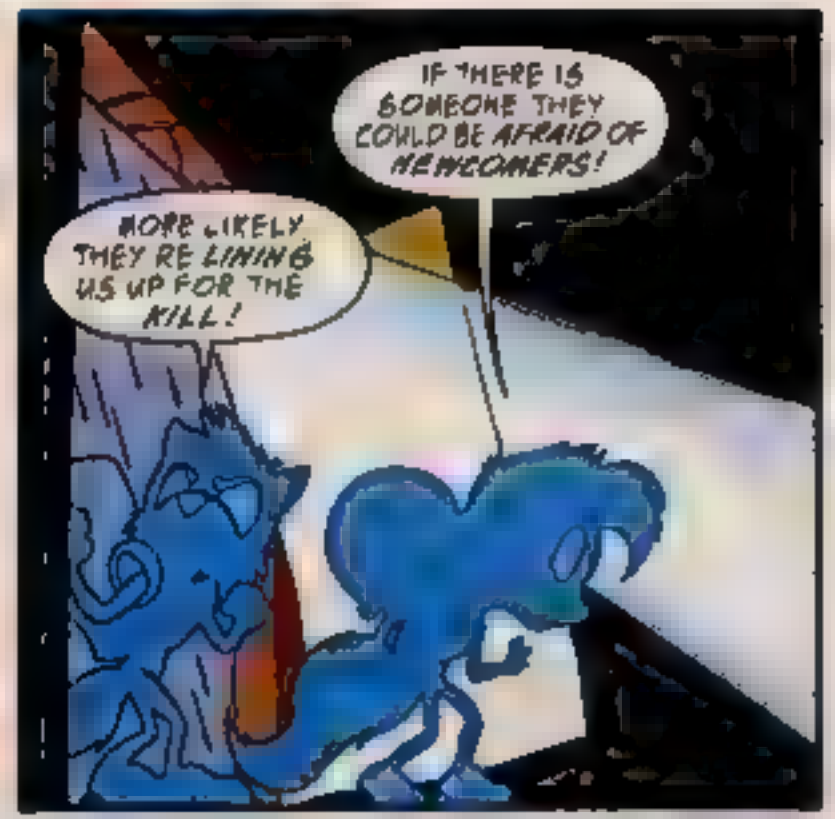
IF THERE IS SOMEONE THEY COULD BE AFRAID OF NEWCOMERS!
MORE LIKELY THEY RE LINING US UP FOR THE KILL!

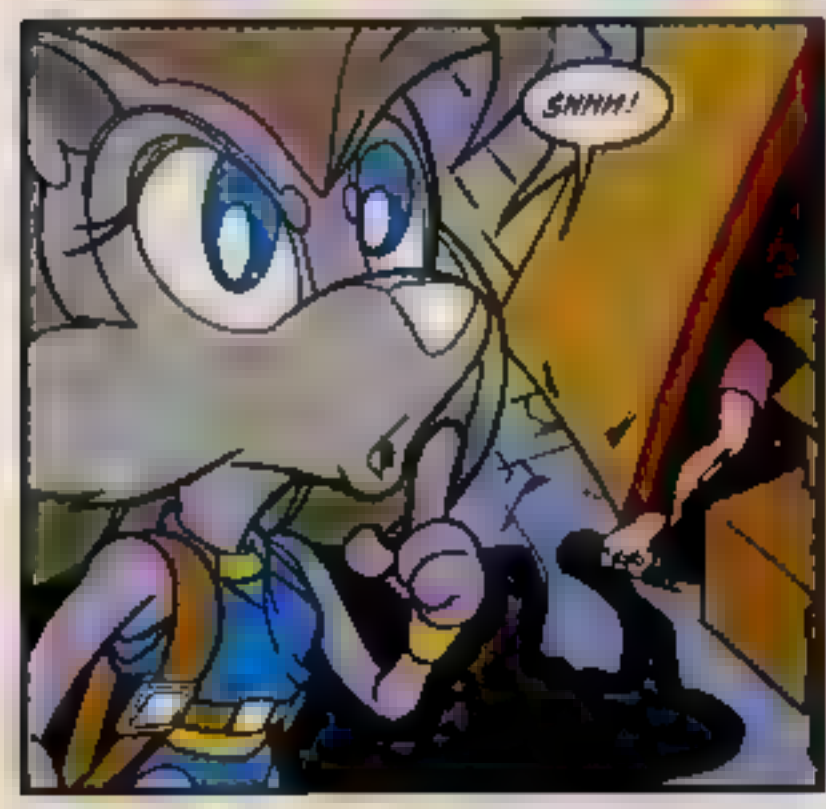
SHHH!

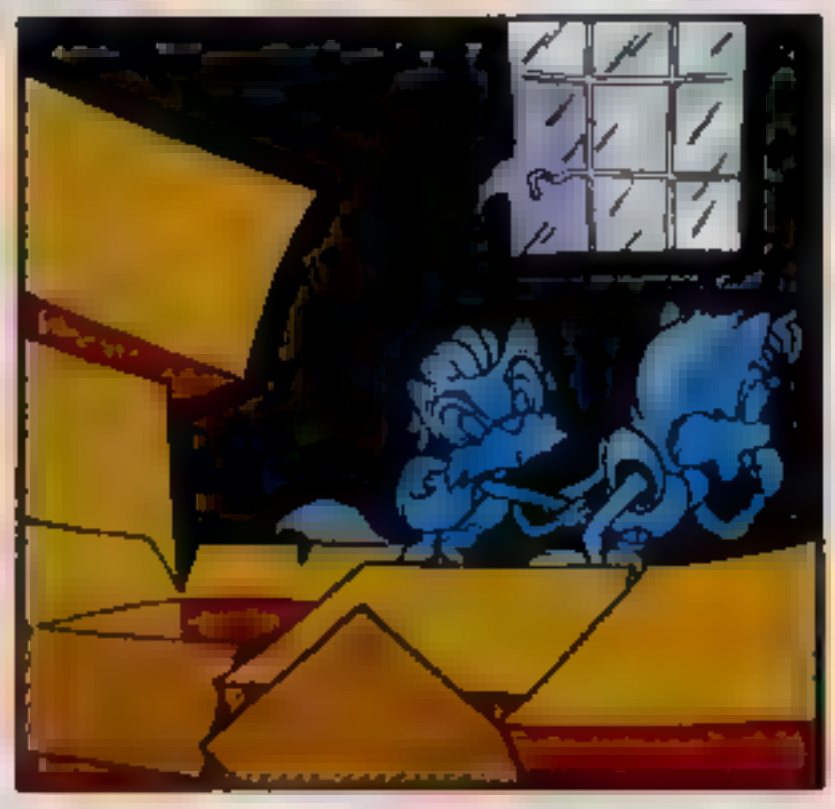

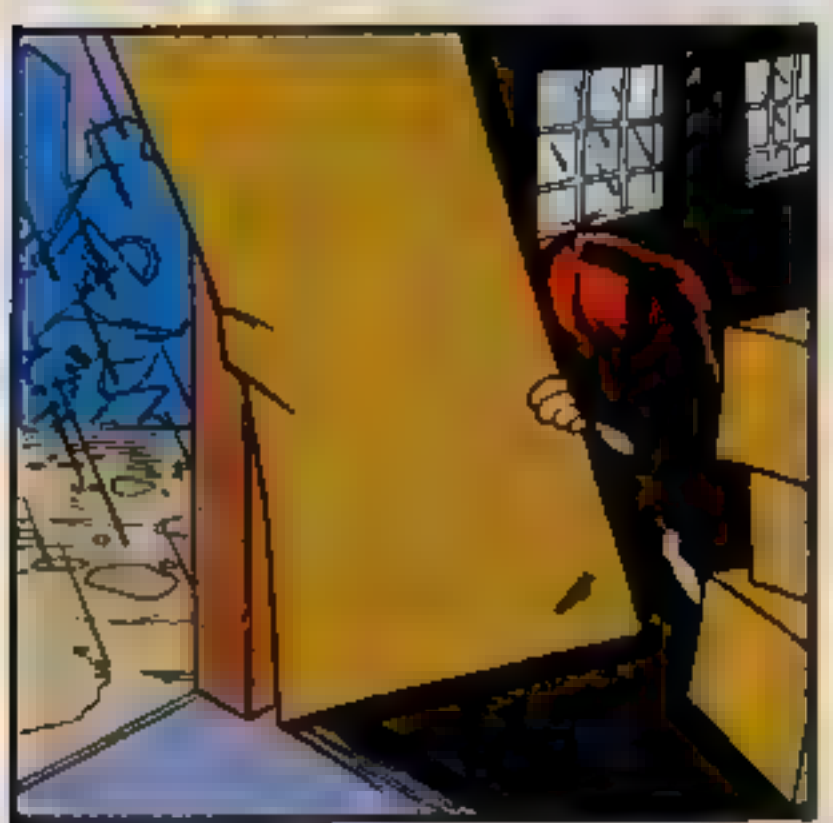

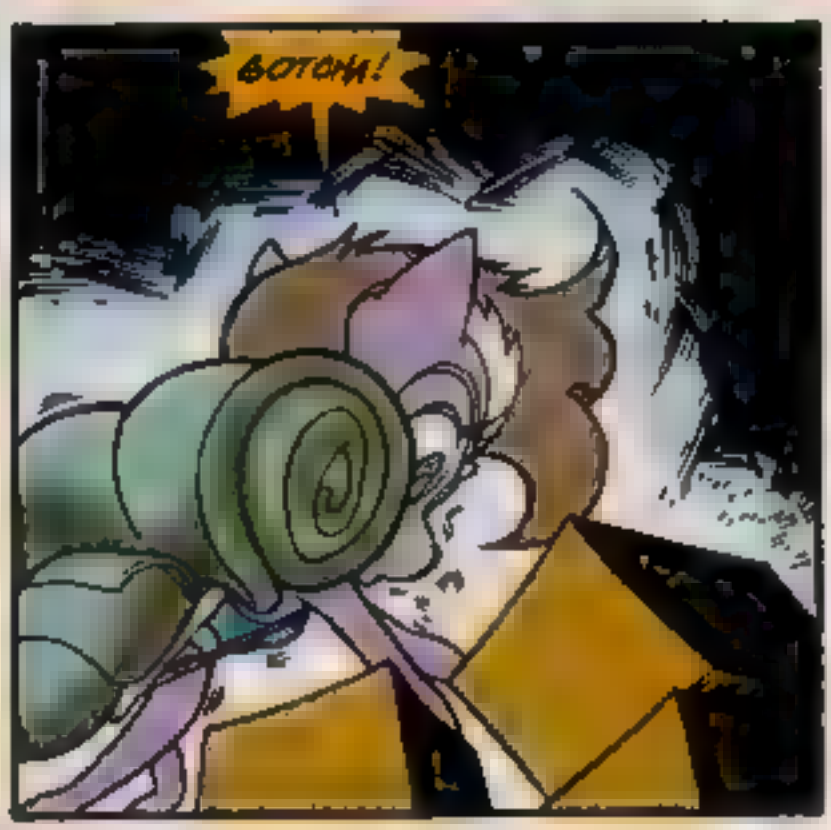
BOTOM!

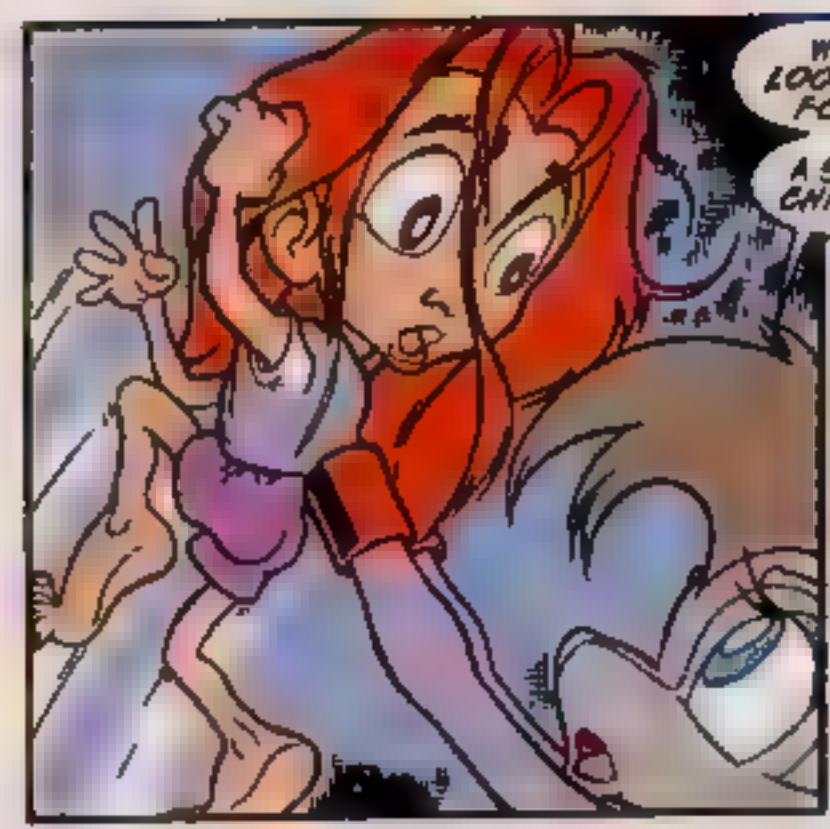
WILL YOU LOOK WHAT I'VE FOUND!
A SMALL CHILD!

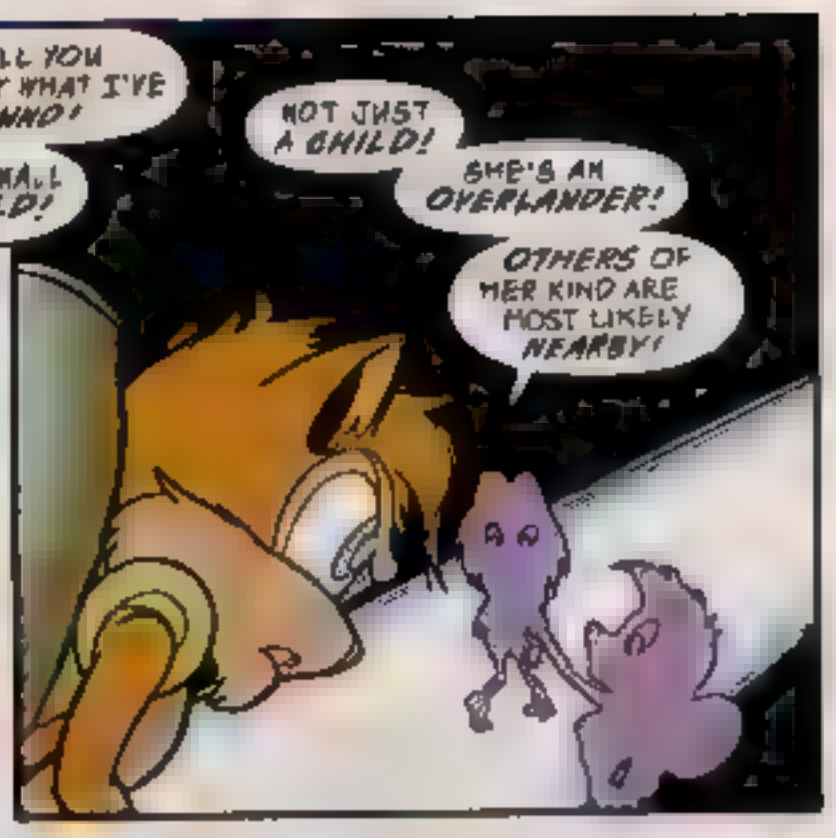
NOT JUST A CHILD!
SHE'S AN OVERLANDER!
OTHERS OF HER KIND ARE MOST LIKELY NEARBY!

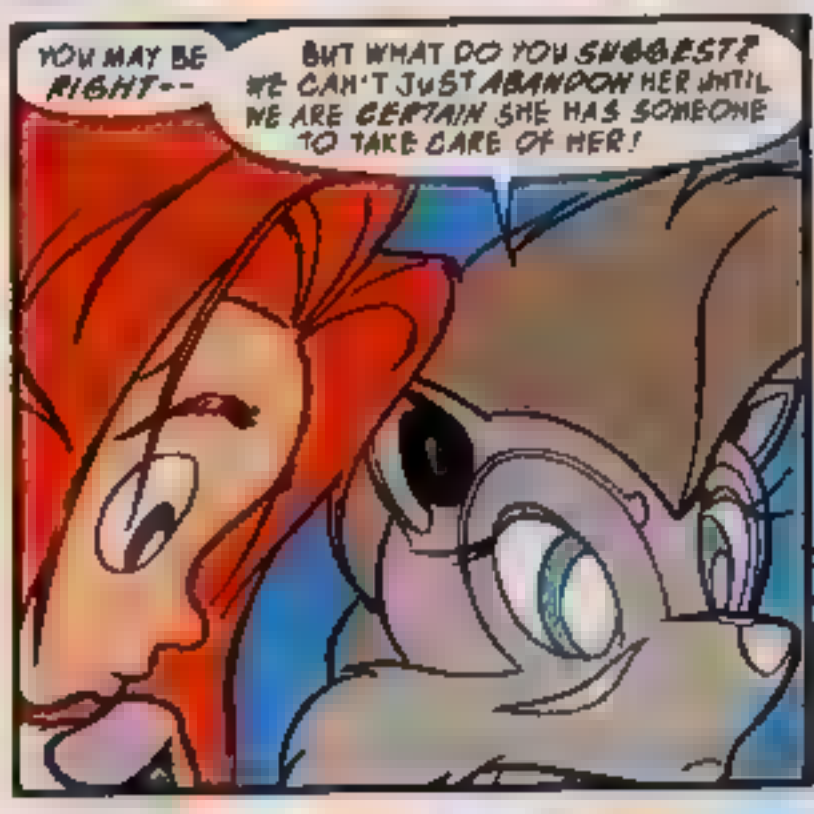
YOU MAY BE RIGHT--
BUT WHAT DO YOU SUGGEST? WE CAN'T JUST ABANDON HER UNTIL WE ARE CERTAIN SHE HAS SOMEONE TO TAKE CARE OF HER!

WHY TAKE CHANCES?
GET RID OF THE BRAT BEFORE SHE CAN LEAD US TO AN OVERLANDER TRAP!

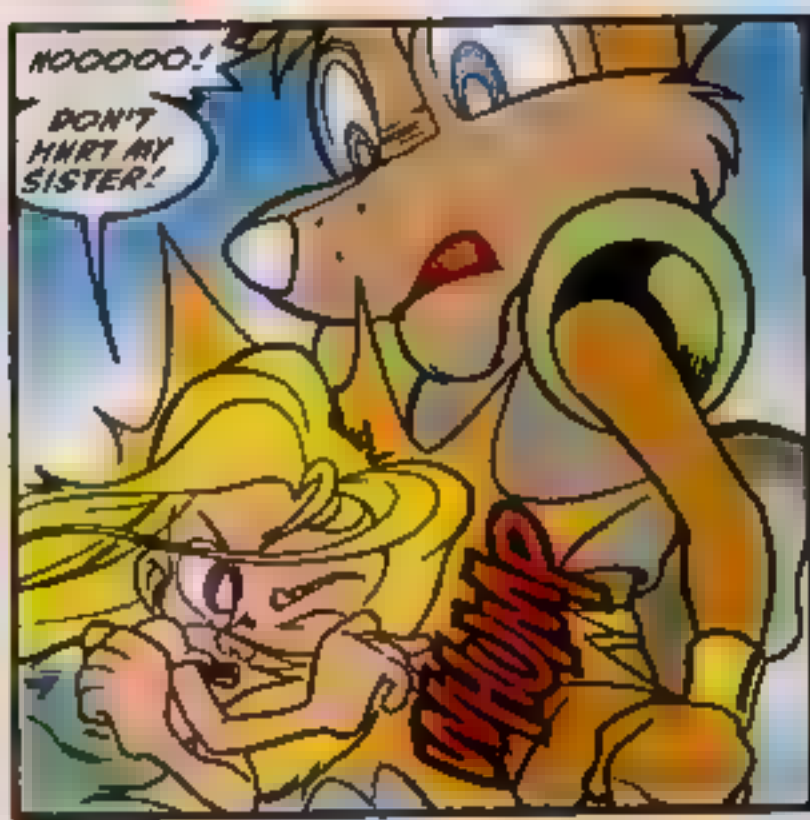
NOOOOO!
DON'T HURT MY SISTER!
THUMP

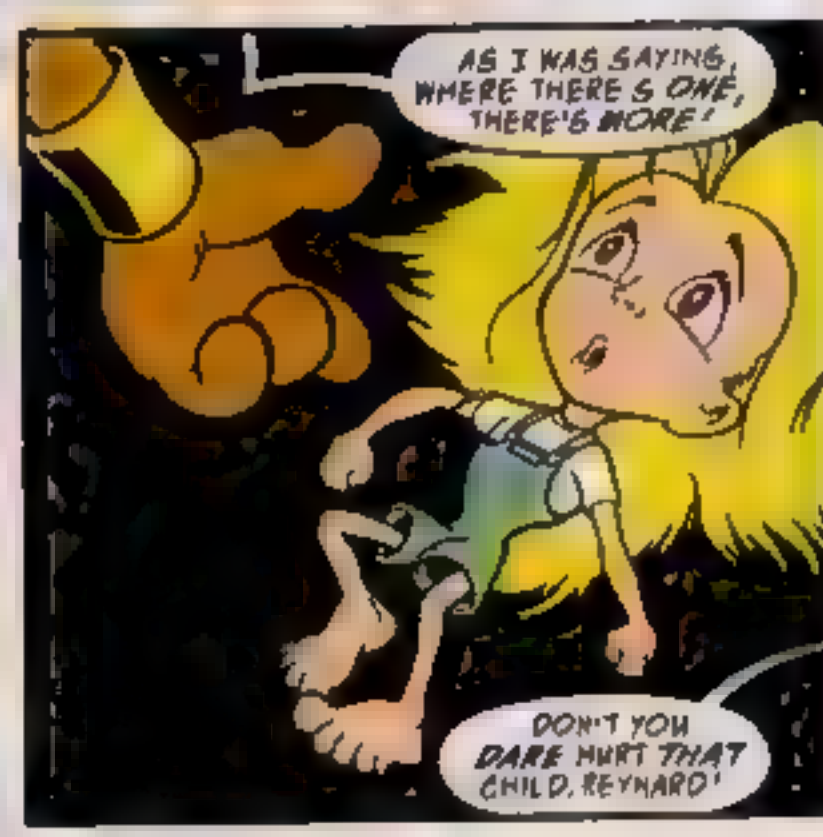
AS I WAS SAYING, WHERE THERE'S ONE, THERE'S MORE!
DON'T YOU DARE HURT THAT CHILD, REYNARD!

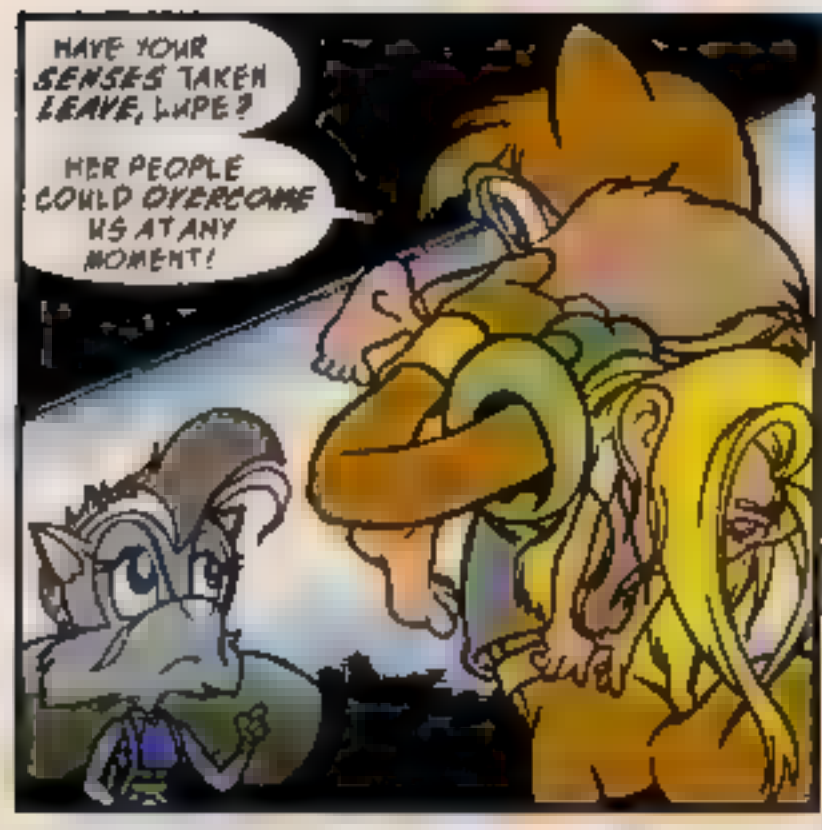
HAVE YOUR SENSES TAKEN LEAVE, LUPE?
HER PEOPLE COULD OVERCOME US AT ANY MOMENT!

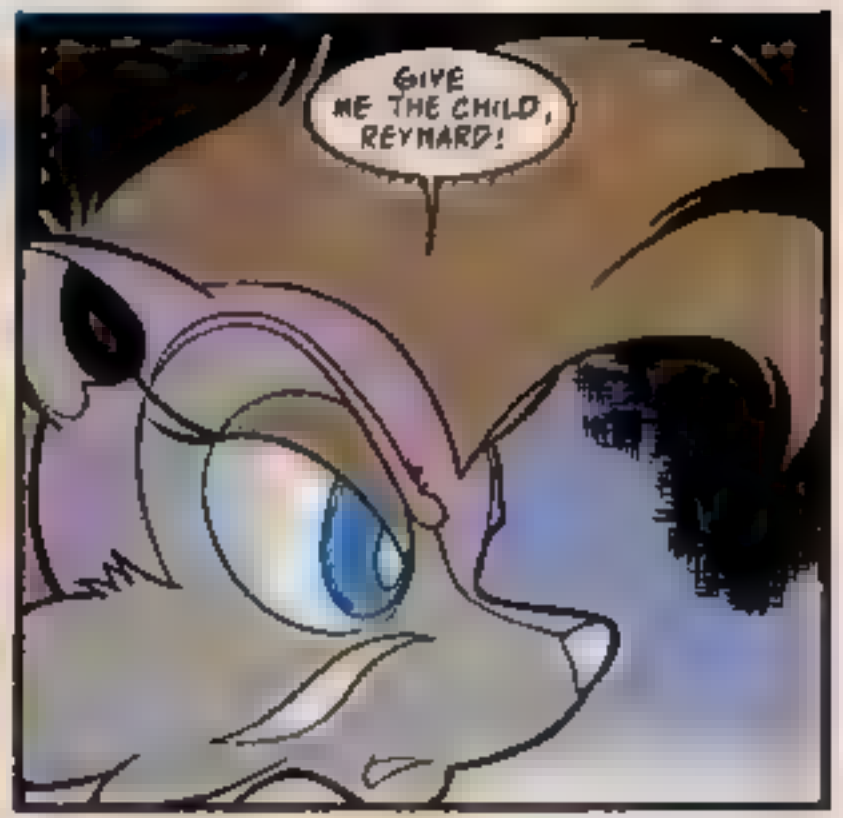
GIVE ME THE CHILD, REYNARD!

I PROMISE YOU NO ONE IS GOING TO HARM YOU OR YOUR SISTER:
DO YOU HAVE A NAME, CHILD?
AERIAL MY NAME IS AERIAL!
AND YOUR SISTER--DOES SHE HAVE A NAME AS WELL?

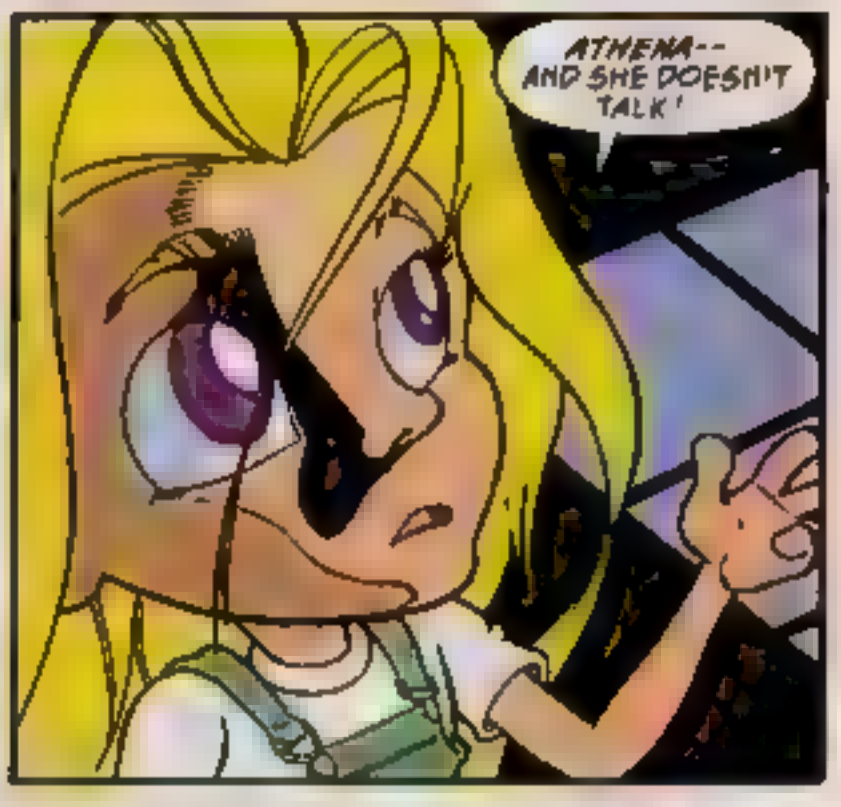
ATHENA-- AND SHE DOESN'T TALK!

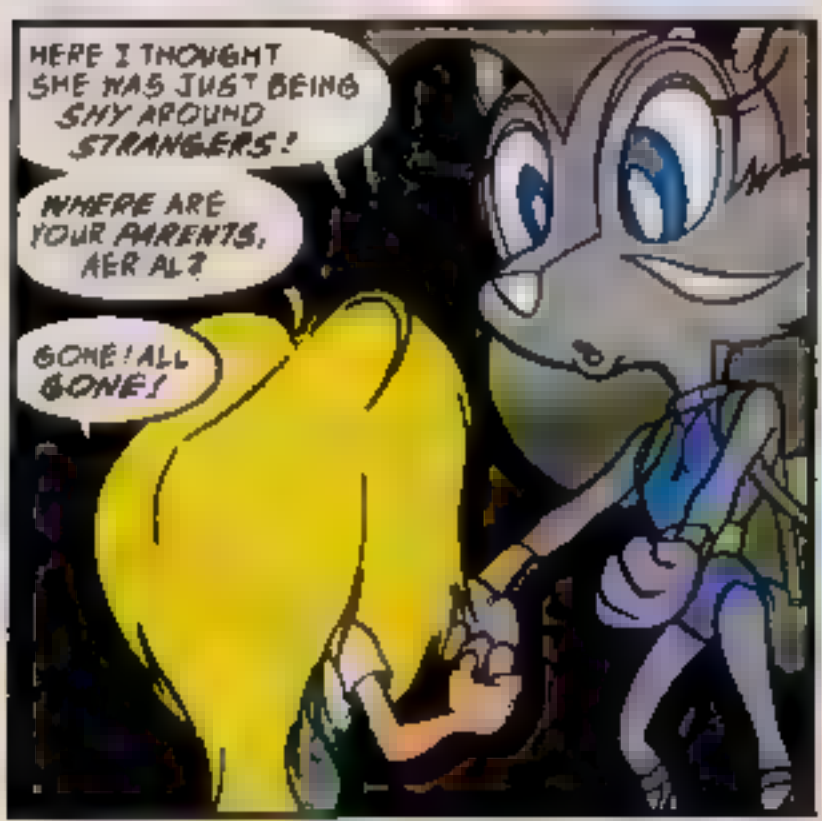
HERE I THOUGHT SHE WAS JUST BEING SHY AROUND STRANGERS!
WHERE ARE YOUR PARENTS, AERIAL?
GONE! ALL GONE!

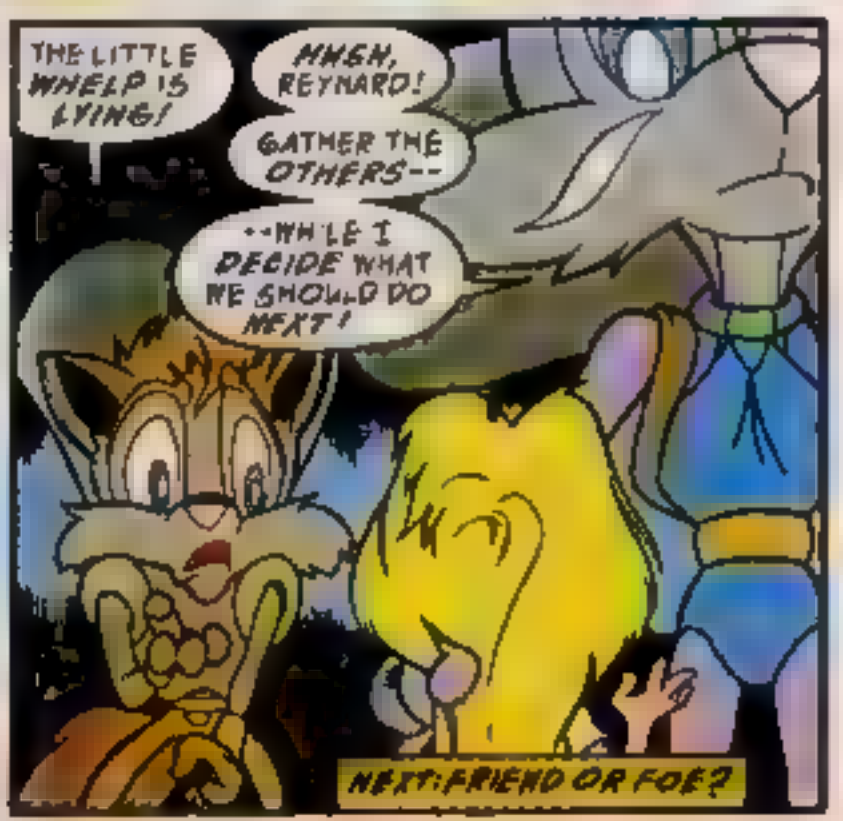
THE LITTLE WHELP IS LYING!
MMGH, REYNARD!
GATHER THE OTHERS--
--WHILE I DECIDE WHAT WE SHOULD DO NEXT!
NEXT: FRIEND OR FOE?

SONIC GRAMS

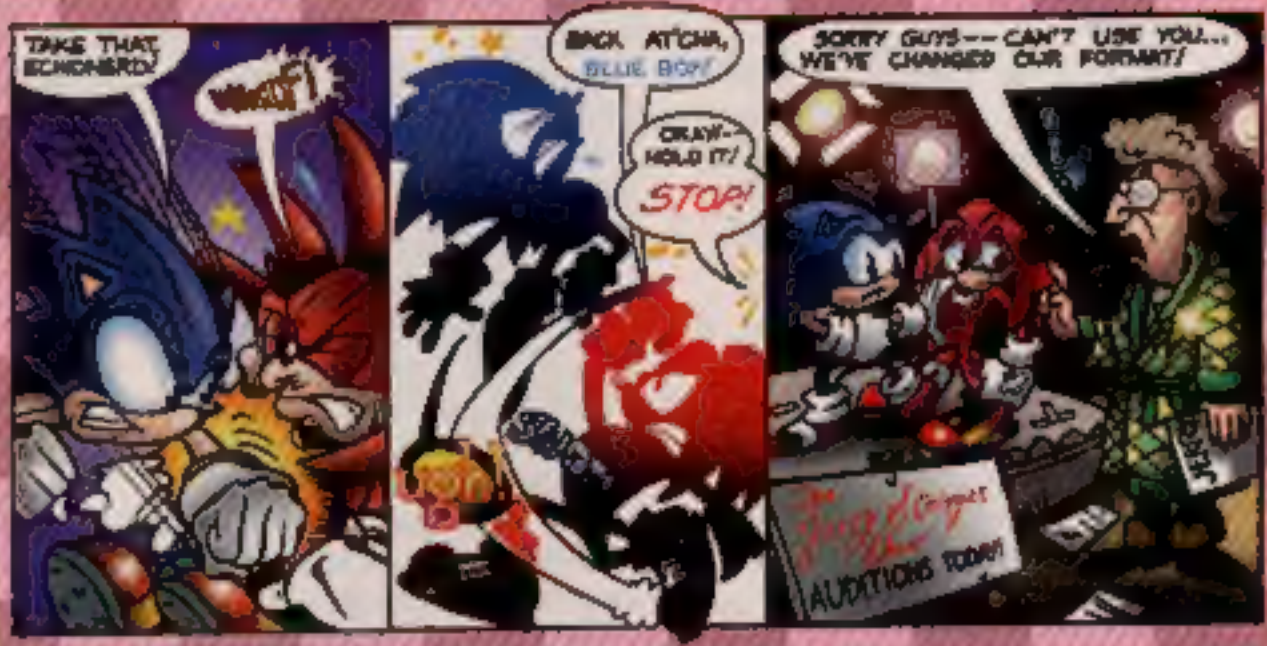

OFF PANEL By Gallagher and Manak

THIS JUST IN!

What's up, people? Last month, we told you about SegaCon. It has been postponed until next year. Check their website for more details. Now, rather than boring you about the trials and tribulations of being an editor in this crazy biz, I'm going to step aside for our (drum roll please)... LETTER OF THE MONTH:

Dear Sonic,

Hmmm, I just finished SONIC THE HEDGEHOG #62 and to me it was a little boring. It was a big improvement over #61, though. Issue #62 was even better since it had a mysterious stranger orbiting Mobius!! Please let it be Robotnik! I miss him so much! Please say that that's him and he will make a comeback soon. I'm crossing my fingers and hoping that it's him. On another note, what's up with those wild Robians? Is the reason why they're wild and against the Sand Blast Freedom Fighters because they haven't been given back their free will? I also really like the return of Heavy and Bomb with the new "Majesty's Secret Service" story line. It has been so long since I last saw them that I wondered what had happened to them. They may not fit in on the Floating Island, but they'll fit in with Geoffrey St. John and his trainees. On an entirely different note, SONIC SUPER SPECIAL #6Sonic 50-The Director's Cut looks great. I can't wait to get my hands on it. Keep up the good work.

Kathleen Najera
Lakewood, CA

So you want to know who that mystery character circling Mobius is? Why... it is me! (Insert: maniacal laugh!) Well maybe not. All I can tell you is to keep reading. (Don't want to ruin any surprises for you or any of our other readers.) Anyway, I am sure that, unlike you, Sonic would probably NOT be too happy to find out IF it was Robotnik that had come back. As for the Robian question, that will be answered in upcoming issues. Thanks for your comments on SONIC #62. More to follow so stick around.

CATCH YOU ON THE FLIP SIDE!

SEND LETTERS TO: **SONIC-GRAMS #68**
C/O ARCHIE COMIC PUBLICATIONS, INC.
P.O. BOX 419 MAMARONECK, NY 10543-0419
E-MAIL: jfreddy@archiecomics.com
WEBSITE: www.archiecomics.com
SEGA WEBSITE: www. sega.com

Note: Due to the overwhelming amount of e-mail and snail mail, it is impossible for us to reply personally to each and every message. However, your opinions are important to us and each message will be read. Also, due to space limitations, some correspondence may be edited. Thanks for understanding!

Dear Sonic-Grams,

You guys are doing a fantastic job on SONIC. Keep it up! However, the blue blur seems to be going on a major ego trip in issue #62. Tails better try hard to knock some sense back into him quick! I have just one question: Are Rob O'Hedge and Antoine's father going to be back soon? I want to know more about what's happening to them and if Antoine is ever going to know that his father is really alive. See you guys next issue.

Alexandria Cuellar
Washingtonville, NY

Well, Alexandria, all that we can tell you is that Sonic's ego won't get out of hand...much. We're glad to hear that you have been enjoying the comic. To answer your question, we can only say that as of right now it seems like both of those characters will return to the pages of future SONIC THE HEDGEHOG comics, but then, of course, no one knows what the future holds!

Dear Sonic,

I really like your comics and games. I think that they have very good plots. My favorite characters are yourself, Tails and Knuckles. I'm glad that you are all friends now. I have some questions for you, though. 1) In #62, was that Robotnik's hand? 2) Will Knuckles ever find out his dad's name? 3) Can Tails ever have his own regular series? 4) Do you like gumballs? Also, I hope that someday you can "de-robotize" Uncle Chuck and Muttski.

Your good fan,
Melanie Quintos
Elmira, NY

Melanie, 1) First of all, the hand that you saw at the end of issue #62 will remain a mystery for now. As mentioned in the response to the 'Letter of the Month,' stay tuned for the answer to that one. 2) Knuckles has been searching for so long to find out more information about his father, so we're sure that sooner or later he will find out all he needs to know. 3) On another note, Tails is still very young, so he has time before he requires his own regular series. Well, that answered all of your questions; thanks for writing. Oh, and by the way, Sonic LOVES GUMBALLS. (Not as much as [illegible] dogs, though).

Dear Sonic, Knuckles, and Tails,

Hey, guys! What's up? Nothing much here for me. I have collected your comic book for two years now. I think now's a good time for questions, and I have plenty of 'em. First Knuckles, how do you pronounce Archimedes? Second: Sonic, do you think you should pop the question to Princess Sally before Geoffrey St. John does? Third: Will all of your fans, including me, see evil Sonic and Knuckles again? And lastly: Sonic, in comic #52, why did you go back in time? Thanks for your time. All you guys rock!!!

Michael Gaydos
Solon, OH

Well, Mikey, let me see if we can answer all of your questions. 1) Archimedes is pronounced "Ark-E-Me-Deez." Sound that out and that is how it is pronounced. 2) If you feel that Sonic should pop the question we will relay the message to him. We can't say for sure if that is a consideration running through his mind right now. 3) Well, we cannot say for sure, but it is definitely a possibility, and you should keep on reading to find out. And last, but not least, Sonic did not go back in time, but instead he went to a different zone. It was dubbed "The Discovery Zone" by Sonic. Why? He was quoted as saying, "I didn't discover that zone in that cave. It discovered me!" Well, that's it for this month. Thank you all for your comments. See you in thirty. And remember...

KEEP ON JUICIN'!

Cover by Patrick Spaziante and Harvey Mercadooccasio. Colors and separations by Josh D. Ray.

COMING ATTRACTIONS

Next Month: *The vigil beside Queen Aleta's bedside continues in peace — or so Sonic and The Freedom Fighters think. They are being stalked by a mysterious enemy that will make their presence known by the end of the issue. And wait until you find out what they want. Story by Karl Bollers with art by Steven Butler and Pam Eklund. Also: Lupe and The Wolf Pack, Part Three of Three! Wolf said! By Ken Penders and Sam Maxwell!* ***SONIC THE HEDGEHOG #69 on sale late January 1999!***

In one week: *Hot off his artistic chores on SONIC SUPER SPECIAL #7, image-creator extraordinaire Jim Valentino takes over as guest penciler for the "Dark Alliance" story arc, joining him and writer Ken Penders is a guest inker Horvat! The Dark Legion is back, rigging an election campaign for the next High Councilor. How will this affect Knuckles! A lot if you consider the return of one of the most requested villains of 1998!* ***KNUCKLES THE ECHIDNA #22 on sale early January 1999!***

In two weeks: *Get ready for an issue that has... not one... but four stories! The first is "Zone Wars: The Prelude" in which Sonic not only discover a Sally from a different dimension but also learns a secret about the Cosmic Interstate! Story and art by Dan Slott, James Fry and Bob Wiacek! The second, "Running On Empty" chronicles a story in which Sonic ages everyone he uses his speed! By Roger Brown, Nelson Ribeiro & Jim Amash. Also included are solo stories starring Monkey Khan and Tails!* ***SONIC SUPER SPECIAL #8 on sale mid-January 1999!***

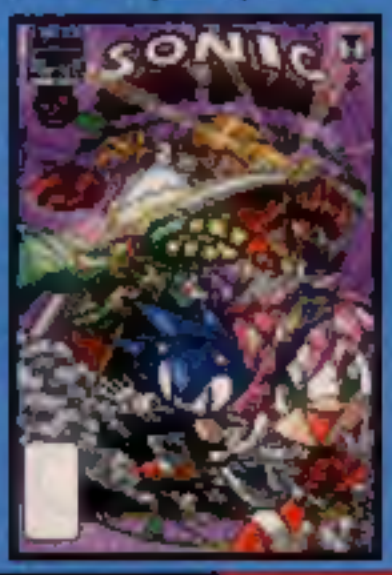

SONIC FAN ART

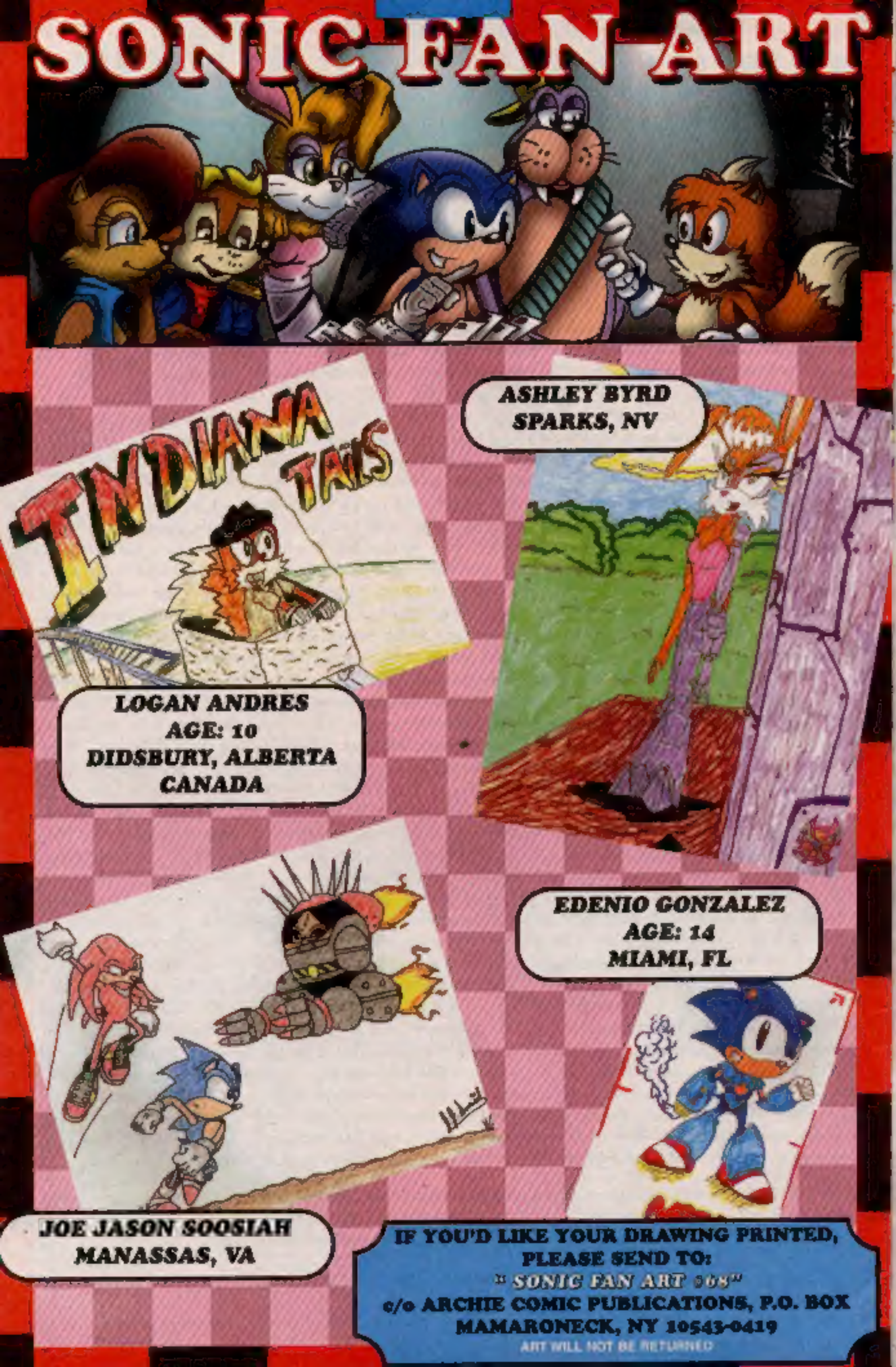

ASHLEY BYRD
SPARKS, NV

LOGAN ANDRES
AGE: 10
DIDSBURY, ALBERTA
CANADA

EDENIO GONZALEZ
AGE: 14
MIAMI, FL

JOE JASON SOOSIAH
MANASSAS, VA

IF YOU'D LIKE YOUR DRAWING PRINTED, PLEASE SEND TO:
"SONIC FAN ART #68"
c/o ARCHIE COMIC PUBLICATIONS, P.O. BOX
MAMARONECK, NY 10543-0419
ART WILL NOT BE RETURNED

PRO ART BY

FORMER "BRENDA STARR" COMIC STRIP ARTIST

RAMONA FRADON.

COLOR & ENJOY!